GMK INDUSTRIES

(SAFETY starts here)

(AN ISO 9001:2015 CERTIFIED COMPANY)

Manufacturing Unit
No.: 1/276-a, Kaveripattinam road,
Santhoor village & post,
Poochamballi Taluk
Krishnagiri District – 635 206.
E-mail : gmkindustries@yahoo.in

Warehouse & Corporate office
No.46/D 25-A-2, Zuzuvadi, Opp. Indian Bank,
Sipcot Industrial Complex, Hosur Taluk,
Krishnagiri District – 635126.
E-mail : gmkindustries717@gmail.com

About Us

We take pleasure in introducing ourselves as **GMK Industries ,Krishnagiri District,Tamil Nadu,** an **ISO 9001:2015 certified** company an one of the leading manufacturer of Industrial Safety Knitted Hand Gloves, Dust productive 3 layer mask, leather coats, safety coats & Disposable Personal Protective Wears, Fall Protections / Full Body Harness / Safety Nets, Apron, Disposable hair protective caps etc..

Our range is widely used in the Automobile industry, pharmaceutical industry, Foot & leather industry, construction industry, and fertilizers industry etc...

Journey ofgmkindustries

1990 - The journey of GMK Industries starts with manufacturing of Industrial safety gloves in small – rented house in ESI housing Quarters, Hosur,. Started with 2 semi automated stitching machine with a workforce of only 3 operators.

1994 - Realizing the potential of the Safety products market in Hosur and other parts of the south india. GMK becomes the first company to manufacture in Hosur knitted gloves in various size and colours as per industries standards. Operate with 20 semi automated machine with 8 operators at Zuzuvadi, Hosur.

2009 - With a positive response from the south India market.GMK builds its first manufacturing unit in Santhor, Krishnagiri District measuring 7200 Sq.ft with advanced CNC program based machines. Operate with 60+ employs.

2020 - With more than 20 years knowledge and expertise in the world of Industrial safety, Our prime focus has been to achieve maximum customer delight and driving incremental as well as PU coated products innovation. GMK has a portfolio of more than 300 offering as safety solutions, successfully reaching out to customers.

Quality Policy

Quality Policy

At GMK Industries, Customer delight is our prime focus, which we achieve, working as a team, through Quality, Cost & Delivery performance, by always encouraging continuous improvements of our processes in all spheres of working.

Quality Objectives

- To Achieve Delivery performance above 99%
- To Achieve customer Quality Rating above 99%
- To Reduce internal rework & rejection below 100 PPM
- Encourage all employees with incentive for valuable input on process improvement.

Mrs.Sumathi
Managing Director

Doc. Ref.No:GMK/QMS/05
Issue No./Date : 01/01.06.2020

Vision / Mission Statement

Our Vision:

Our vision is to protect people, products as well as the environment by offering a wide range of occupational safety, health and environmental.

Protection products. to provide customer satisfaction based on high quality products, on-time delivery, economical prices and after-sales services.

Our Mission:

We are the leading innovator and provider of quality safety and instrument products and services that protect and improve people's health, safety and the environment.

We attempt to achieve this vision by satisfying customer's needs through the efforts of motivated, involved, highly trained employees dedicated to continuous improvement in quality, service, cost, value for money, technology and delivery.

Organization Chart

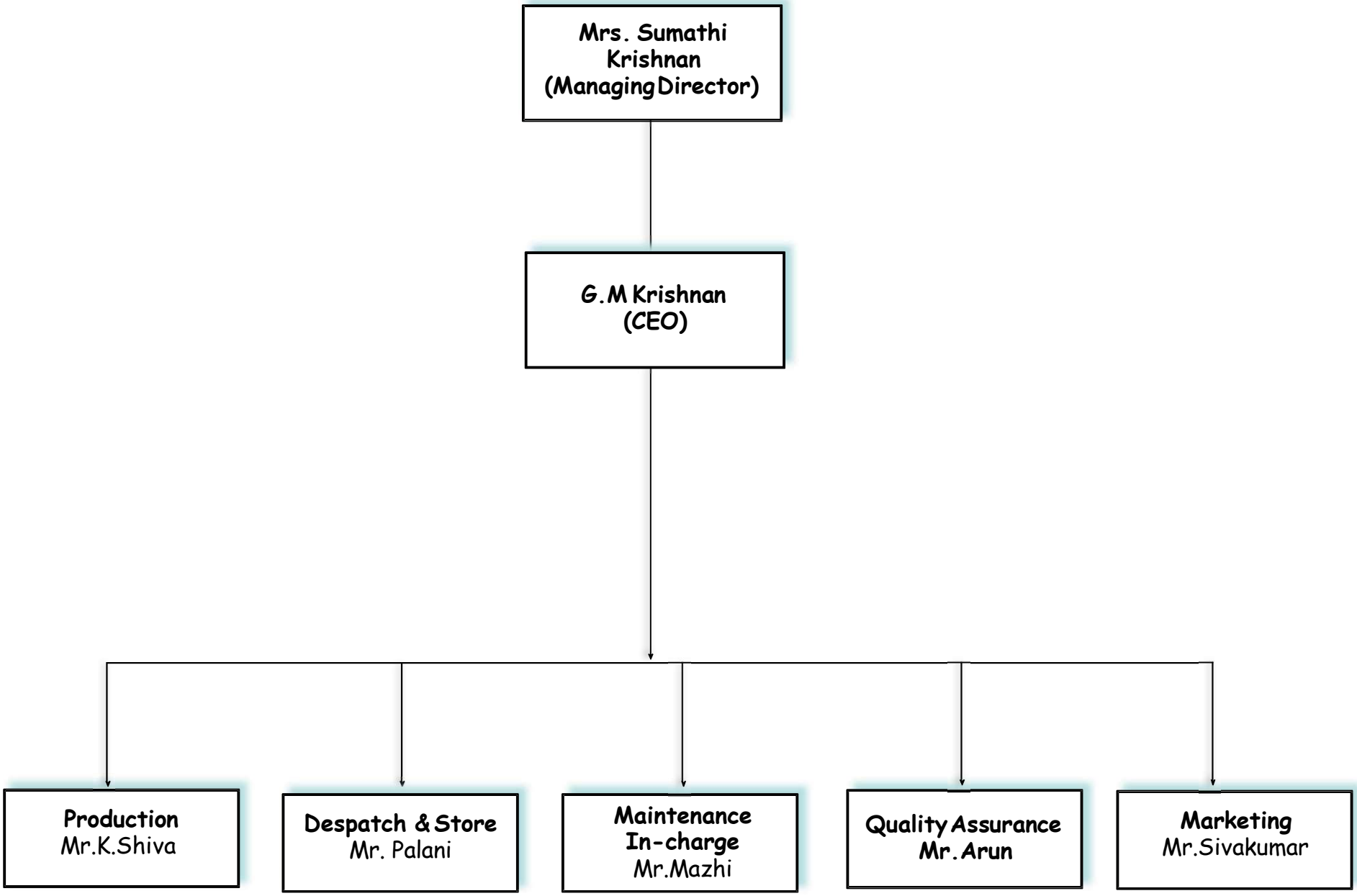

Share of business

Automotive Industry

Medical Industry

Foot / leather industry

Construction Industry

Inference : GMK contribute businessfor various industry like automotive , medical laboratory ,leather & food industries any many more

SOB – PIeChart

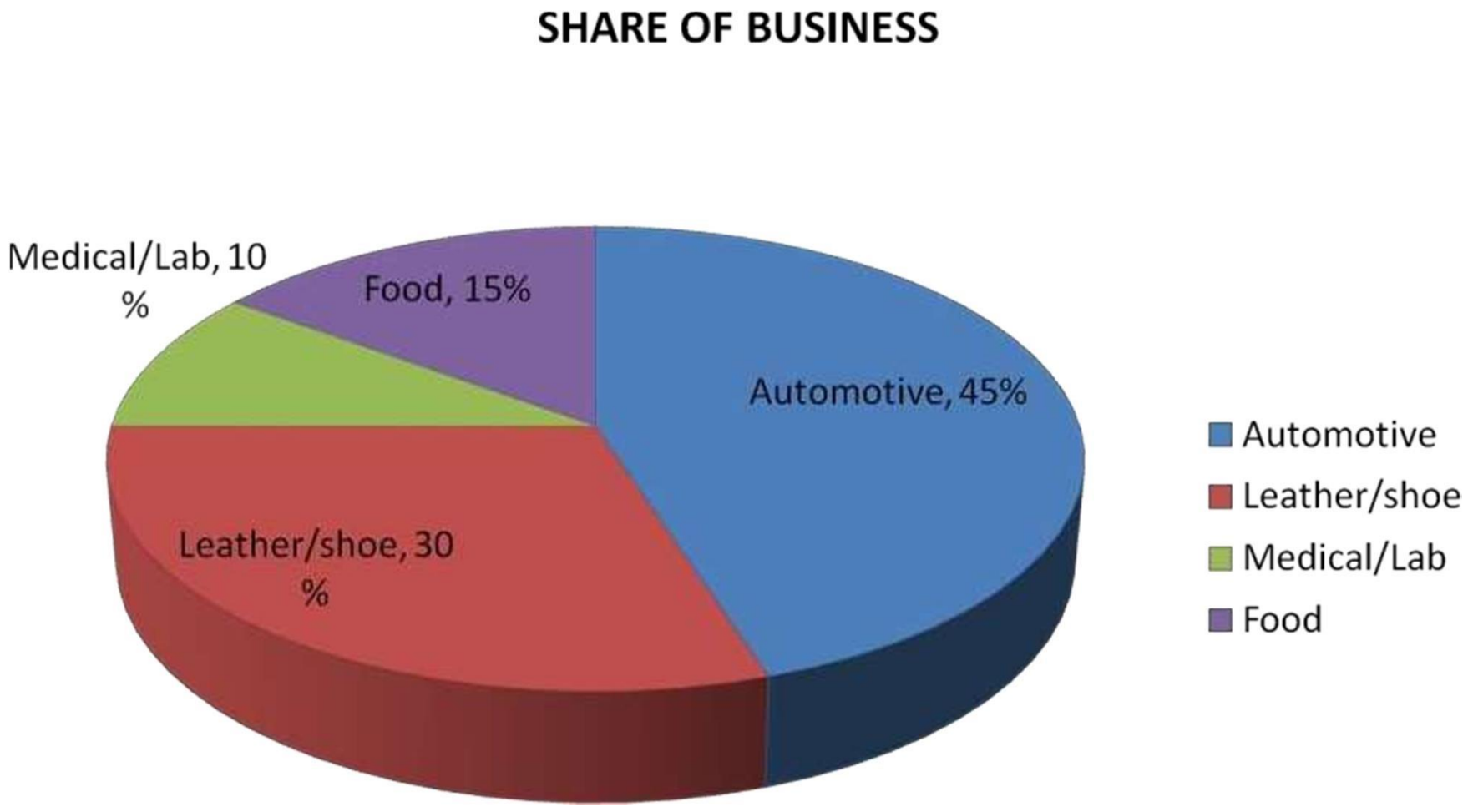

Inference : GKM share of businesscontribution for automotive -45 % , Leather/shoe– 30%, Food Industry – 15% , Medical – 10%

Shopfloor

Shopfloor

Gloves stitchingMachines

Gloves overlocking

Cotton Mask /HandSleevesstitching

Factory outerview

Factory frontView

Packing &Despatch

10 KVAGenerator

Rawmaterialstore

Raw Material -Yarn

Material Traceability/ Identificationtag

FinishedGoods

Critical Sparesstorage

Inspection & packing

100% VisualInspection

Patrol inspection – Gloves Weight

Size verification &Packing

70 mm gloves weightinspection

Our team

We have overall 90 employers and region wise customer support engineers and well trained inspectors and technicians. Plant running 24 Hours in 2 shift basis.

ACHIEVEMENTS

- ✔ Started business from dealer and slowly implement to promotesupply to direct customers.
- ✔ More than 100 direct customers anddealers.
- ✔ Increase Gloves production from 15,000 pair per day to 30,000 pairs per day by implementation edge cutter technology for baniyangloves.
- ✔ Knitted gloves production also increased60%.
- ✔ Installed advanced CNC based fully automated gloves machines
- ✔ Knitted machine volume increased from 5 to 60 Machines in various Kg's (7 Kg, 10 Kg & 13 Kg)
- ✔ Maintain 5 days raw material stock and 3 days Finished GoodsStock
- ✔ 24x7 delivery support all over Tamilnadu.
- ✔ We are developed new products based customer requirements with in a short period.

Plant Layout

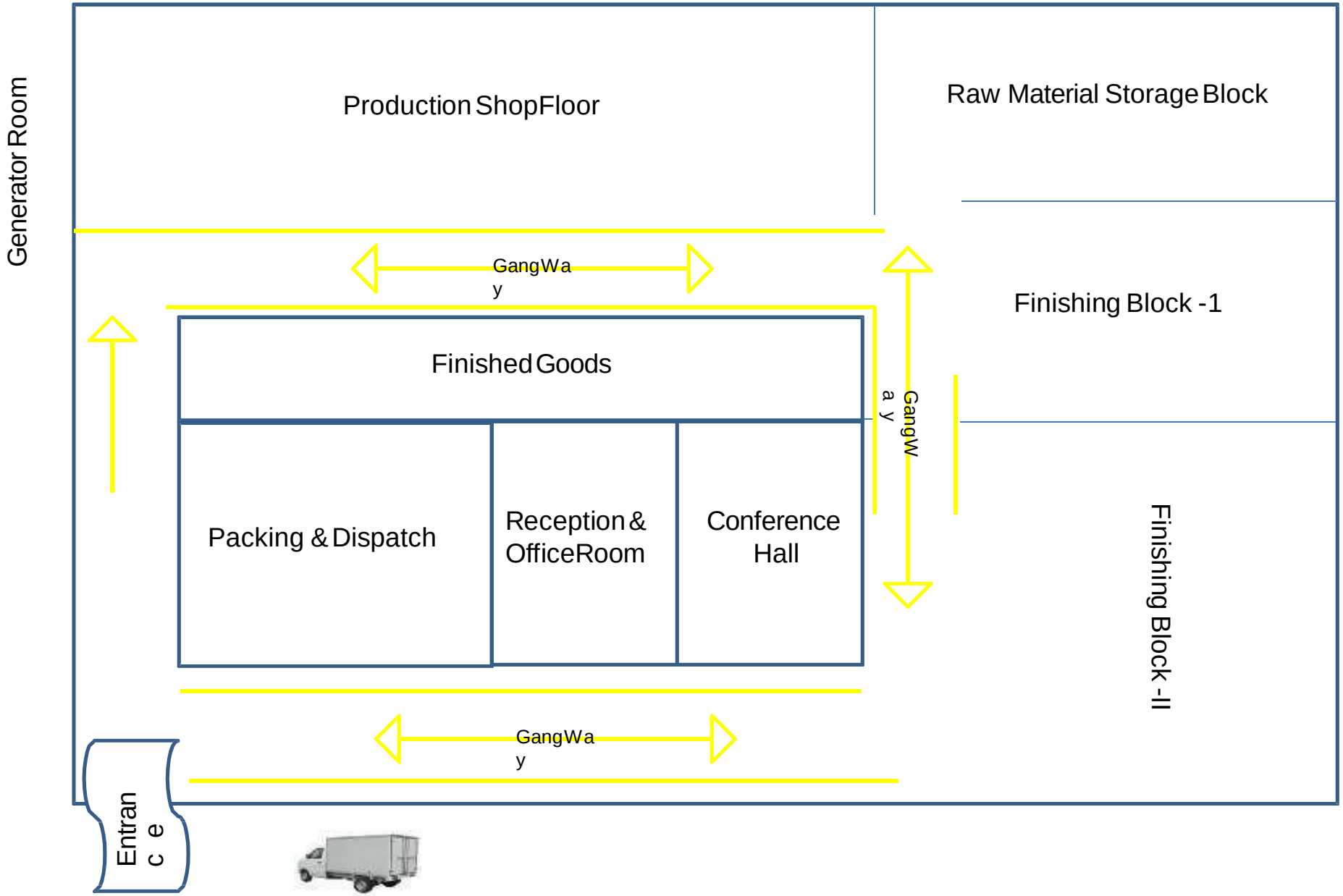

Our Productsrange

Reflective SafetyVest

Reflective SafetyVest

High Quality SafetyHelmets

Face shield

Brown tape

White tape

Welding glass

Ear plug

Stretch film

Our Products – Face Mask

Disposable 2 Ply & 3 Ply Face Mask

Disposable Dust Face Mask

Reusable mask

Carbon filter mask

Chemical Filter Mask Respirators

Head Cap

Covid-19 complete PPEKits

Our Products–Gloves

Blue color Knitted Gloves (40 g to 120 g)

Grey color Knitted Gloves (40 g to 120 g)

White Knitted Gloves (40 g to 120 g)

Nitrile Coated Knitted Gloves –Red

Pu coated gloves

Surgical Gloves

Nitrile Safety Gloves

We are developed various size & color knitted items depend on customer requirements

Our Productsrange

Leather Gloves

Multicolor leather gloves

Leather Apron

Leg guard

Cotton Apron

Leather gloves

Jeans gloves

OUR PRODUCT RANGE

White waste CHB,BCM,CM

COLOR WASTE CHB,BCM,CM

OFF WHITE YARN WASTE

WHITE YARN WASTE

COLOR YARN WASTE

POLYSTER YARN WASTE

Safety shoes

Single density shoes(6-12)

Double Density Shoes(6-12)

Ladies Safety shoe (3-6)

Lightweight safety shoe

Gum boots

PVC Gum boot

Our valuable customers

SEZ COMPANY

- Cheyyar SEZ developers Unit-I & II.,
- Fairway Enterprises Company Ltd.,(India Branch) – Unit –I & II.,
- Lotus Footwear Company Ltd.,(Indian Branch)-Unit-I& II.,
- East Wind Footwear Company Ltd.,(India Branch) – Unit –I & II.,
- Delta Electronic.,
- Fine Components Unit I& II &III&IV.,
- Fiem Industries Unit II& V.,
- Indraprasta Engine Parts Ltd.,
- Amtek Auto Limited.,

And supplied 50+ small scale automobile, Construction and Food Industries

Sales Turnover

UOM: Lakhs

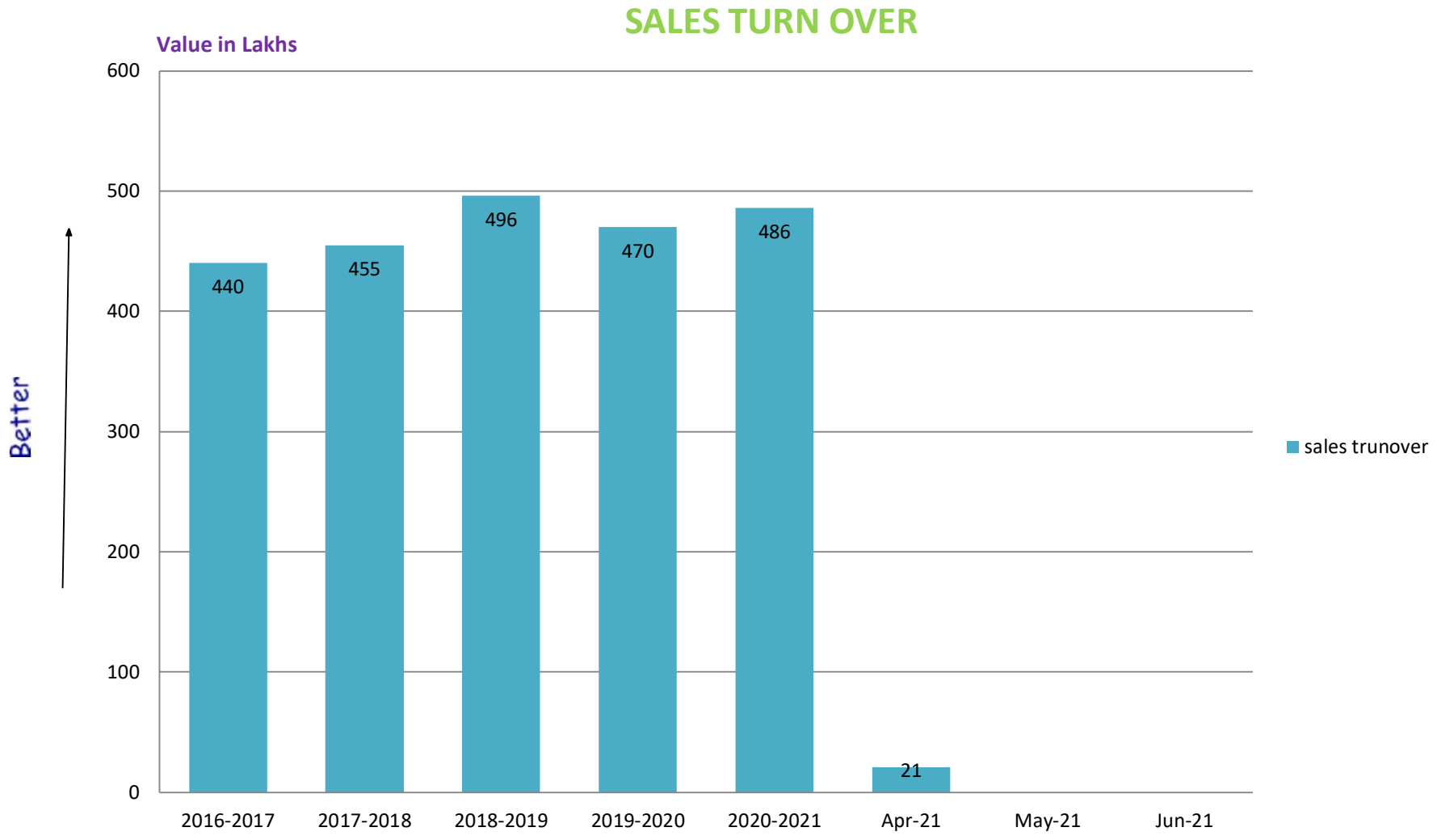

Inference: This graph shows last Five year averagemonthly sales, Value in Lakhs

Plant Capacity

GMK Industry total area 1 Acre and Build up area to 4,800 Sq.ft .

20 Nos Gloves Stitching Machines

10 Nos Over locking Machine

53 Nos Automatic Knitting Machine

5 Nos Manual Knitting over lock machines

3 Nos Hand Cutting Machines

5 Nos Gloves Packing Machine

10 KVA Power Capacity Generator – 1 No

Google location – Manufacturing Unit

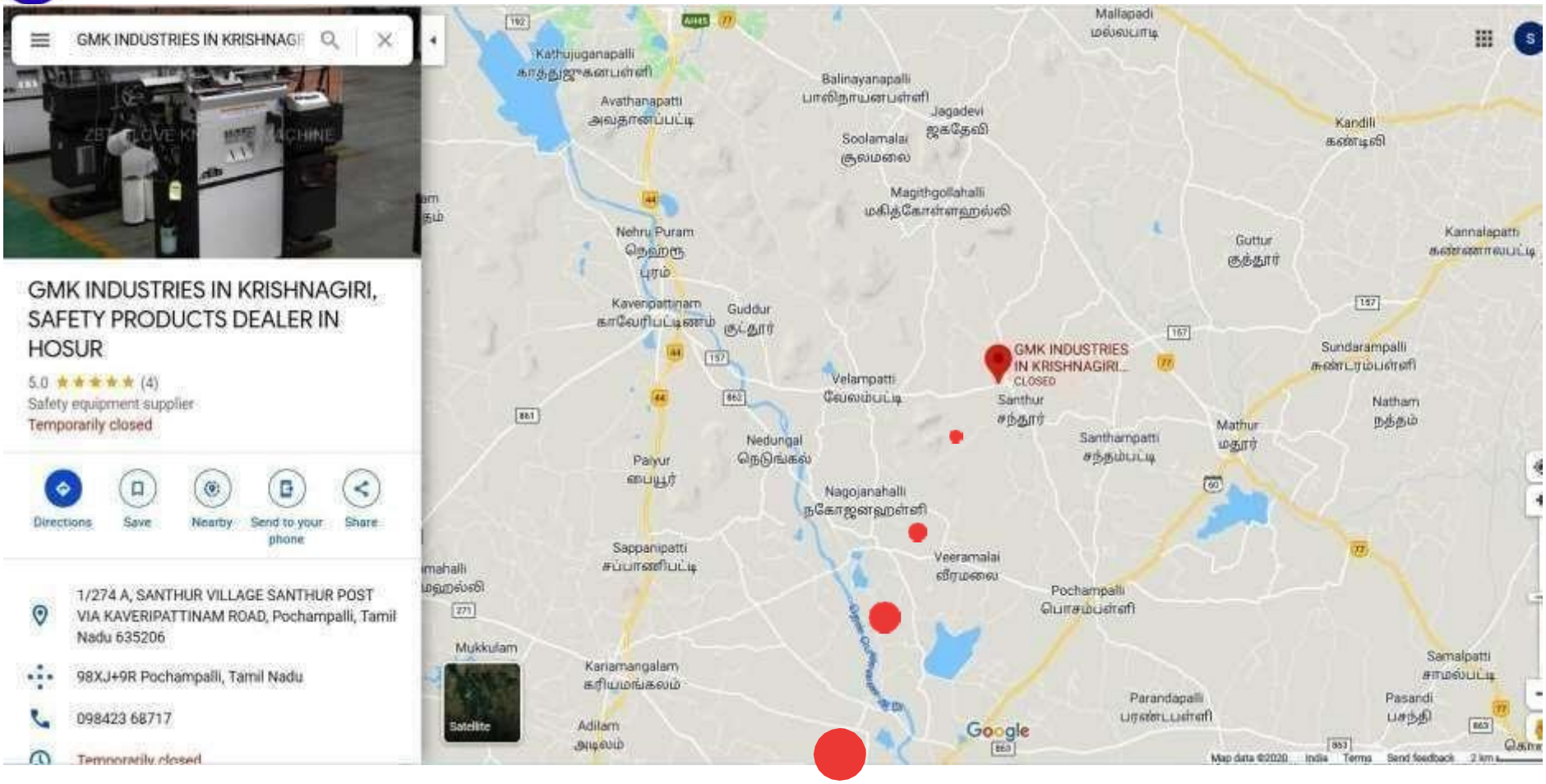

Google location-hosuroffice

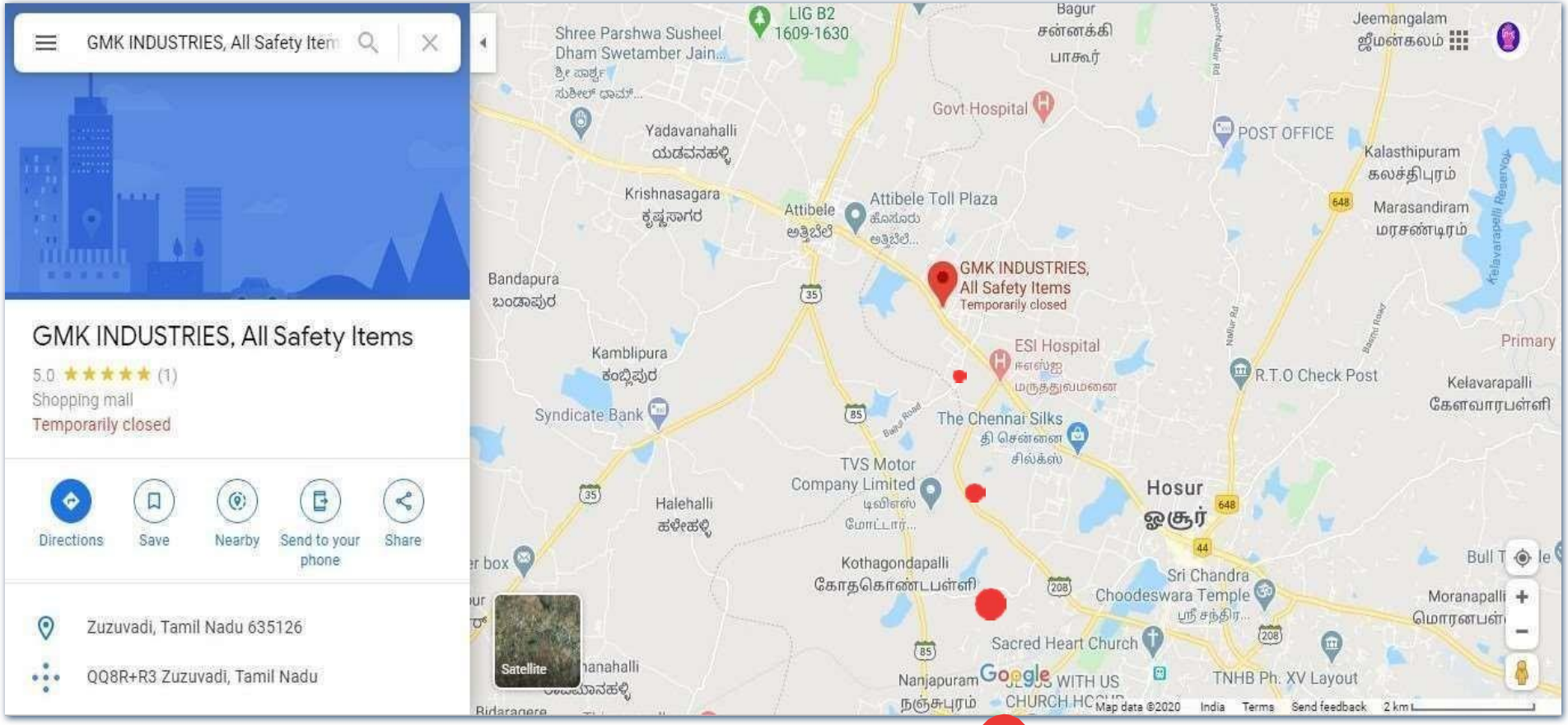

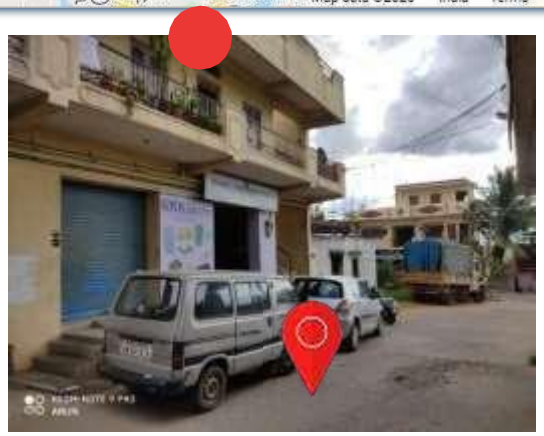

Contactinformation

SLNo.	Name of the person	Position	Ph.No.	Email ID
1	Mrs.Sumathi	Managing Director	+91-8667290103	gmkindustries717@gmail.com
2	Mr. G.M Krishnan	C.E.O	+91- 9842368717	gmkindustries@yahoo.co.in
3	Mr.Shiva	Production Manager	+91-8695017222	gmkindustriesstore@gmail.com
4	Mr. Arun	Plant Manager	+91 9500458923	gmkindustriesstore@gmail.com
5	Mr.Sathish	Marketing	+91 9894199922	gmkindustries717@gmail.com
6	Mr.sharmila	Store & PPC	+91 9500458923	gmkindustriesstore@gmail.com

Resource details

SL.NO	DESCRIPTION	NO. OF	QUALIFICATION / SKILL LEVEL
1	PLANT HEAD	1	D.M.E (3 YEARS EXP)
2	QUALITY INCHARGE	1	DTE (5 YEARS EXP)
3	PRODUCTION INCHARGE	1	D.M.E (5 YEARS EXP)
4	STORE INCHARGE & PURCHASE	1	BE MECH (3 YEARS EXP)
5	MACHINE OPERATORS	1	SEMI SKILLED
6	MAINTENANCE ENGINEER	1	BE .MECH (10 YEARS EXP)
7	CUSTOMER RELATIONSHIP	1	BE (10 YEARS)
8	SALES & MARKETTING	4	B.Com /Bsc/DME
9	QUALITY INSPECTORS	3	SEMI SKILLED
10	DESPATCH & TRANSPORT	2	SEMI & UN SKILLED
11	LABOUR	60	SKILLED
12	HELPERS	12	SKILLED
	TOTAL	**88**	

GST / MSME certificate

(Amen

सत्यमेव जयते

Government of India

Form GST REG-06

[See Rule 10(1)]

Registration Certificate

Registration Number :33CMWPS7851K1Z1

1.	Legal Name	GANESAN SUMATHI			
2.	Trade Name, if any	G.M.K. INDUSTRIES			
3.	Constitution of Business	Proprietorship			
4.	Address of Principal Place of Business	1/274, NA, KRISHNAGIRI MAIN ROAD KATTAGARAM VILLAGE, POCHAMPALLI TALUK, Krishnagiri, Tamil Nadu, 635206			
5.	Date of Liability	01/07/2017			
6.	Date of Validity	From	01/07/2017	To	NA
7.	Type of Registration	Regular			
8.	Particulars of Approving Authority				

Signature

Name	
Designation	
Jurisdictional Office	
9. Date of issue of Certificate	04/12/2018

Note: The registration certificate is required to be prominently displayed at all places of Business/Office(s) in the State.

30/09/2020 https://udyamregistration.gov.in/UA/PrintAcknowledgement.aspx

भारत सरकार
Govt. of India
सूक्ष्म,लघु और मध्यम उद्यम मंत्रालय
MINISTRY OF MICRO, SMALL & MEDIUM ENTERPRISES

उद्योग आधार Udyog Aadhaar

B

Type of Enterprise	Micro	Small	Medium
Manufacturing	A	B	C
Services	D	E	F
UAM No.	TN11B0016101		

Udyog Aadhaar Registration Certificate

Udyog Aadhaar Number: TN11B0016101

Name of Enterprise: GMK INDUSTRIES

Location of Plant Details

SN	Flat/Door/Block No.	Name of Premises/Building Village	Road/Street/ Lane	Area/Locality	City	Pin	State	District
1	NO.1/274,SYNO.946/B1	KATTAGARAM VILLAGE	KAVERIPATTINAM ROAD	SANTHUR-(PO)	KRISHNAGIRI	635206	TAMIL NADU	KRISHNAGIRI

Official Address of Enterprise: NO.46/D,25-A2,ZUZUVADI OPP INDIAN BANK,SIPCOT INDUSTRIAL COMPLEX,HOSUR,TAMILNADU-635126,,EXPENSION-1,DCP DATE-02.05.2018 OLD MACHINE VALUE RS.65,60,000,NEW MACHINE VALUE RS.54,41,870,TOTAL VALUE RS.1,20,01,870

District: KRISHNAGIRI State: TAMIL NADU PIN: 635126

Mobile No: 9842368717 Email: gmkindustries717@gmail.com

Date of commencement: 27/10/2009

Major Activity: MANUFACTURING

Enterprise Type: Small

Previous Registration details-if any: ;;

National Industry Classification Code

SN	NIC 2 Digit	NIC 4 Digit	NIC 5 Digit Code	Activity Type
1	32 - Other manufacturing	3290 - Other manufacturing n.e.c.	32902 - Manufacture of protective safety equipment (fire-resistant and protective safety clothing, linemen's safety belts and other belts for occupational use, cork life preservers, plastics hard hats and other personal safety equipment of plastics, fire-fighting protection suits, metal safety headgear and other metal personal safety devices, gas masks etc.)	Manufacturing

Acknowledgement Date of Filing 13/02/2019 Date of Printing 30/09/2020

Disclaimer: This is computer generated statement, no signature required.
Printed from udyogaadhaar.gov.in

PRINT

ISO Certificate

Otabu

Certificate of Registration

G.M.K. INDUSTRIES

FACTORY: 1/274, NA, KRISHNAGIRI MAIN ROAD, KATTAGARAM VILLAGE, POCHAMPALLI TK-635206, KRISHNAGIRI DT, TAMIL NADU, INDIA
OFFICE: NO.46/D 25-A2, SIPCOT INDUSTRIAL COMPLEX, OPP INDIAN BANK, ZUZUVADI, HOSUR-635126, KRISHNAGIRI Dt., TAMIL NADU, INDIA

has been assessed and Certified by Otabu Certification Pvt. Ltd. as meeting the requirements of:

ISO 9001:2015

Quality Management System

For the following scope of activities:

MANUFACTURER OF PROTECTIVE SAFETY EQUIPMENTS

Issue No : 01
Date of Certification: 14 October 2020
1st Surveillance Due: 13 October 2021

Revision No ( ) : NA
2nd Surveillance Due: 13 October 2022
Certificate Expiry : 13 October 2023
(subject to the company maintaining its system to the required standard)

Certificate No:- 1014Q85520
To Verify this Certificate please visit at www.otabucert.com

INTERNATIONAL ACCREDITATION FORUM IAF
EGAC 11/0001A
OTABU CERTIFICATION PRIVATE LIMITED

Dr. Anita Gupta
(Managing Director)

*Validity of the certificate is subject to successful completion of surveillance audit on or before due date (in case surveillance audit is not allowed to be conducted, this certificate shall be suspended/withdrawal). *This Certificate of Registration remains the Property of Otabu Certification Pvt. Ltd. and shall be returned immediately upon request.
Otabu Certification Pvt. Ltd., RZ-9 (Ground Floor), Prem Nagar, Uttam Nagar, New Delhi-110059 (India)
Email:- info@otabucert.com website:-www.otabucert.com

Certificate

Otabu

Certificate of Compliance

We hereby declare that the technical file of product complied with the requirement of the 89/686/EEC on Personal Protective Equipment (PPE).

Manufacturer

Name : **G.M.K. INDUSTRIES**

Address : FACTORY: 1/274, NA, KRISHNAGIRI MAIN ROAD, KATTAGARAM VILLAGE, POCHAMPALLI TK-635206, KRISHNAGIRI DT, TAMIL NADU, INDIA
OFFICE: NO.46/D 25-A2, SIPCOT INDUSTRIAL COMPLEX, OPP INDIAN BANK, ZUZUVADI, HOSUR-635126, KRISHNAGIRI DI., TAMIL NADU, INDIA

Product : **PROTECTIVE SAFETY EQUIPMENTS**

The Certification body has performed an audit of the above product quality system covering the design, manufacture and final inspection of the certified product. The quality system has been assessed, approved and is subject to continuous surveillance according to the directives the 89/686/EEC on Personal Protective Equipment (PPE).

This certificate is issued under the following conditions:

1. It applies only to the quality system maintained in the manufacture of above referenced models and it does not substitute the design or type-examination procedures, if requested.
2. The certificate remains valid until the manufacturing conditions or the quality systems are not changed.
3. The certificate validity is conditioned by positive results of surveillance audits.
4. After fulfilling the relevant EU legislation, the manufacturer shall affix to each device, of the above referenced models.
5. The CE mark as shown below can be used, under the responsibility of the manufacturer, after completion of an EC Declaration of conformity and compliance with all relevant EC Directives.

Date of Registration	: 15 October 2020
1st Surveillance Due	: 14 October 2021
2nd Surveillance Due	: 14 October 2022
Certificate Expiry (subject to the company maintaining its system to the required standard)	: 14 October 2023

Certificate No:- 201015602
To Verify this certificate please visit at www.otabucert.co.uk

OTABU CERTIFICATION LIMITED (UK)

CE

Authorised Signatory

Otabu Certification Limited (UK)

Validity of this Certificate is subject to Annual Surveillance audits done successfully

This Certificate of Registration remains the Property of Otabu Certification Limited and shall be returned immediately upon request.
Email - info@otabucert.co.uk Website - www.otabucert.co.uk

Suite 48, 88-90 Hatton Garden, London, EC1N 8PN, UK

GLOVES TEST REPORT

THE SOUTH INDIA TEXTILE RESEARCH ASSOCIATION
TEXTILE CHEMISTRY DIVISION
Chemical Testing Laboratory (Textiles, Chemicals, Water and Effluent)
ISO/IEC 17025 NABL ACCREDITED
13/37, Avinashi Road, Aerodrome Post, Coimbatore - 641 014, INDIA

XXIV / E / /20

Report No : **N200202I**

To
Gmk Industries
No. 46 D, Sipcot Industries Complex,
Zuzuvadi
Krishnagiri,Tamil Nadu ,India
Pincode : 635126
Contact No(s) : 8689017222

Sample Received On : **25-09-2020**
Issued Date : **05-10-2020**
Tested On : **05-10-2020 To 23-10-2020**
Report Date : 23-10-2020

Dear Sir / Madam,

This has reference to the sample(s) (details given below) submitted by you for testing vide your letter reference no : **Mail - Dt.18.09.2020**.

Sample Code	Your Reference
N200202I-1	Hand Gloves

The results pertaining to your sample(s) are enclosed herewith.

Encl : Bill

This is a computer generated report, hence does not require signature.

IMPORTANT

This report is strictly CONFIDENTIAL. Its use for publicity, information or as evidence legal disputes is forbidden. Reference of sample(s) given by the party. The above results are limited to the samples tested. The report shall not be reproduced except in full, without the written approval of the laboratory. Authenticity of the report may be verified on website www.sitra.org

Page 1/3

THE SOUTH INDIA TEXTILE RESEARCH ASSOCIATION
TEXTILE CHEMISTRY DIVISION
Chemical Testing Laboratory (Textiles, Chemicals, Water and Effluent)
ISO/IEC 17025 NABL ACCREDITED
13/37, Avinashi Road, Aerodrome Post, Coimbatore - 641 014, INDIA

Gmk Industries

TEST RESULTS - N200202I | Report Date : 23-10-2020 | Ref : Mail - Dt.18.09.2020

Sample Partiuclar : Hand Gloves

The given hand gloves sample test as per customer required standard, test results are follows

Blend Analysis - (Trinary) (Std.: IS 667)**	
% Polyester	22.3
% Cotton	57.0
% Regenerated Cellulose	20.7

Dimensional changes due to Relaxation Shrinkage (Std.: IS:5450 - 1986)	
Shrinkage % in Wale direction	+3.3
Shrinkage % in Course direction	0

Dimensional changes due to felting (Std.: IS:5450 - 1986)	
Shrinkage % in Wale direction	0
Shrinkage % in Course direction	-5

Colour fastness to light (Std.: IS: 2454-1967)*	
Light fading (Exposed to Blue Wool 3)	4-5

Colour fastness to washing (Std.: IS: 687-1977)*	
Change in colour	4-5
Staining on	-
Viscose	4-5
Acrylic	4-5
Polyester	4-5
Nylon	4-5
Cotton	4-5

Page 2/3

THE SOUTH INDIA TEXTILE RESEARCH ASSOCIATION
TEXTILE CHEMISTRY DIVISION
Chemical Testing Laboratory (Textiles, Chemicals, Water and Effluent)
ISO/IEC 17025 NABL ACCREDITED
13/37, Avinashi Road, Aerodrome Post, Coimbatore - 641 014, INDIA

Gmk Industries

TEST RESULTS - N200202I | Report Date : 23-10-2020 | Ref : Mail - Dt.18.09.2020

Tri Acetate	4-5

Colour fastness to perspiration (Std.: IS: 971-1983)*	**Alkaline**	**Acidic**
Change in colour	4-5	4-5
Staining on	-	-
Wool	4-5	4-5
Acrylic	4-5	4-5
Polyester	4-5	4-5
Nylon	4-5	4-5
Cotton	4-5	4-5
Acetate	4-5	4-5

pH of aqueous extract (Std.: IS: 1390-1983 (Cold method))	
pH of aqueous extract	6.27
Temperature of the Laboratory, oC	22.5

Scouring Loss (Std.: IS: 2360-1977)	
Scouring Loss, %	5.25

*Grey Scale Rating : Change in Colour: 5-No change, 4-Slightly changed, 3-Noticeably changed, 2 - Considerably changed, 1 - Much changed Staining: 5-No staining, 4-Slightly stained, 3-Noticeably stained, 2 - Considerably stained, 1 - Much stained.</br> **Based on calculated conditioned weight

- End of Report -

Page 3/3

Process Videoclip

For more details please click the below mentioned link

https://www.youtube.com/watch?v=obBpY6qnUS4

9842368717, 8695017222, 9500458923

for
Listening